

PLAN SHOWING THE PROPOSED LIFT-ROOM ANNEX AMENITY PLAN TO THE EXISTING PREMISES AT NO. 44,

OLIVER ROAD, MYLAPORE, MADRAS 4 COR. DIV. NO. 101

SCALE: 1" = 8'-0"

ALREADY SANCTION M.M.D.A. PRANO: B/7864/370/89

REFERENCE

- EXISTING
- PROPOSED
- SITE BOUNDARY
- ROAD
- DEMOLITION

B2/13573/95

Inspection plan  
19/7/95

3/19918/50/95 dt 9/95  
Planning Permit No. **APPROVED**  
Subject to the conditions in this office to  
No. B2/13573/95 - 9.95  
FOR MEMBER SECRETARY  
MADRAS METROPOLITAN  
DEVELOPMENT AUTHORITY

Cas 23/9  
10/9/95  
o/c

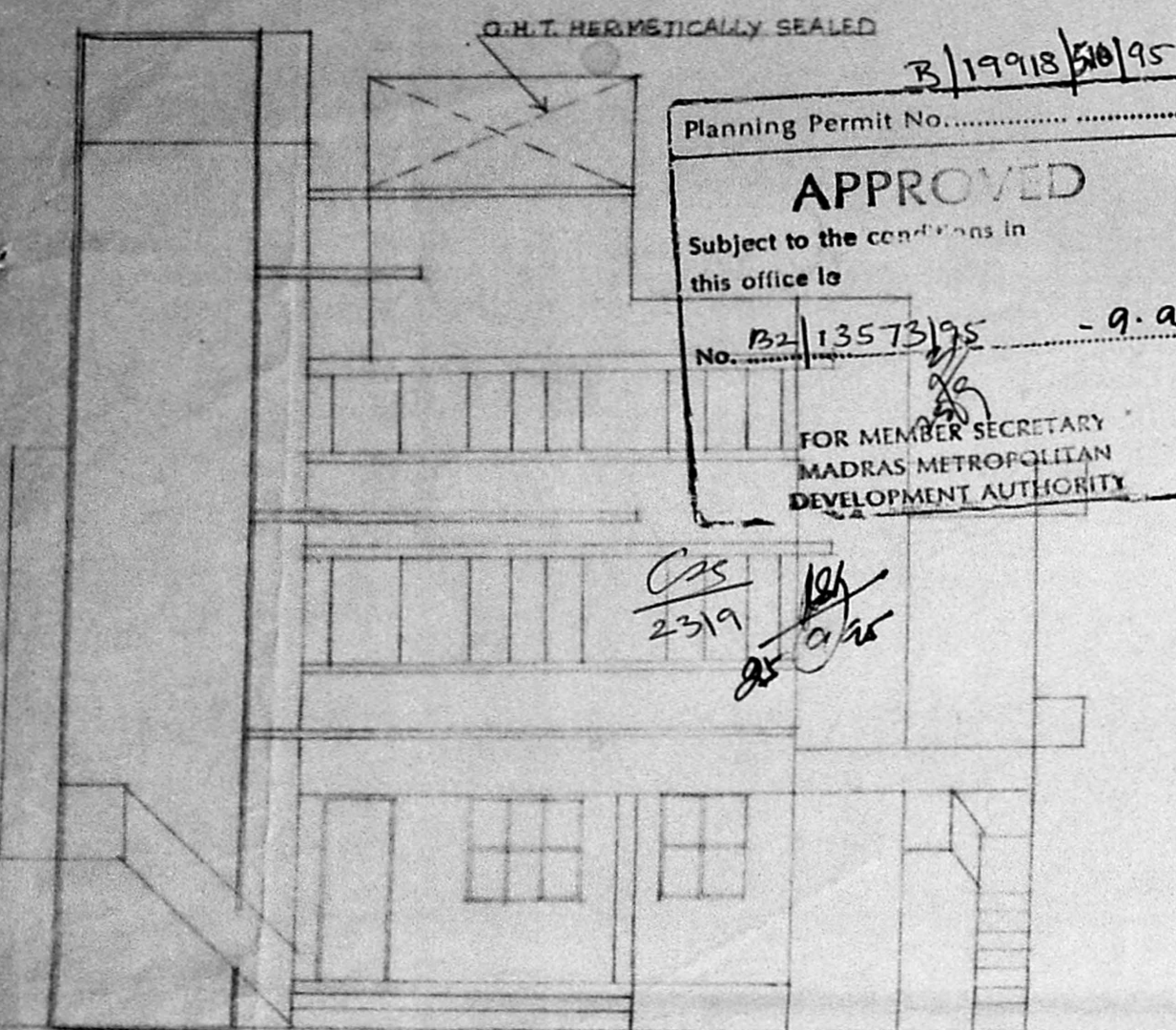

FRONT ELEVATION

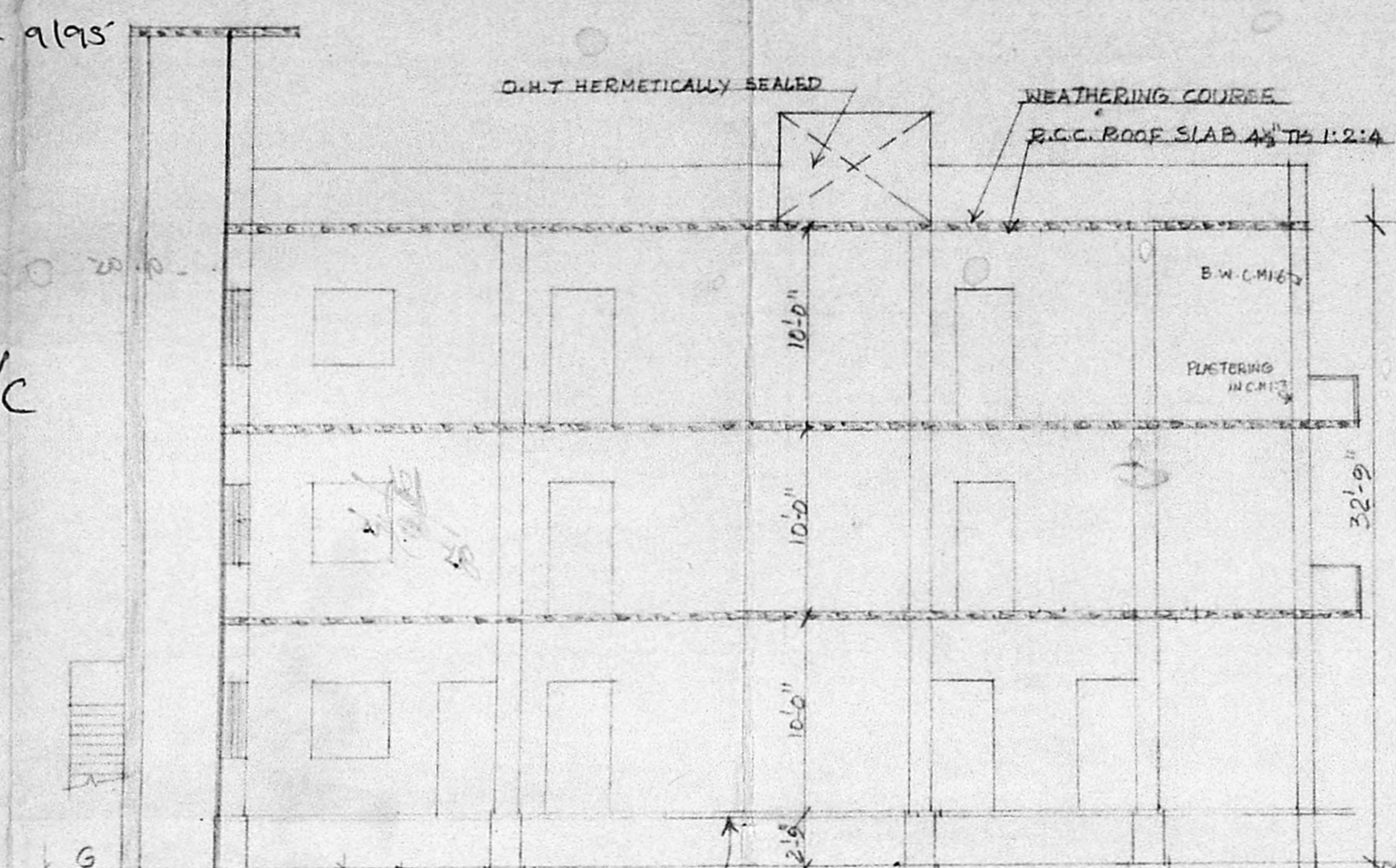

SECTION ON 'A-B'

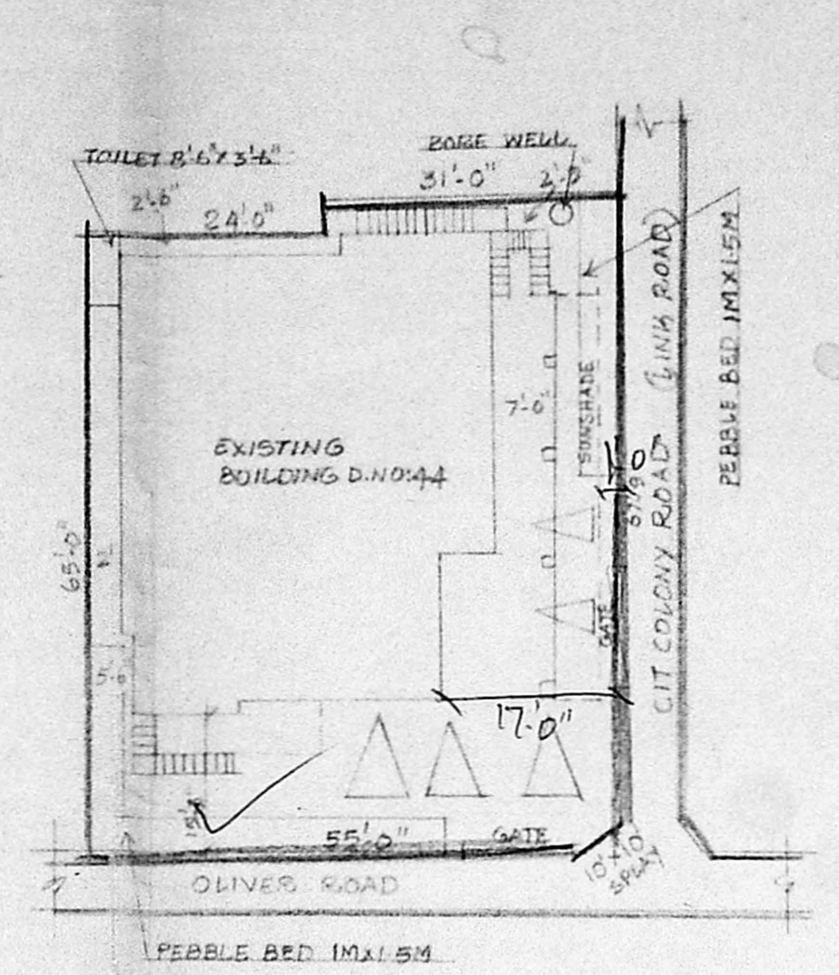

SITE PLAN  
SCALE: 1" = 20'-0"

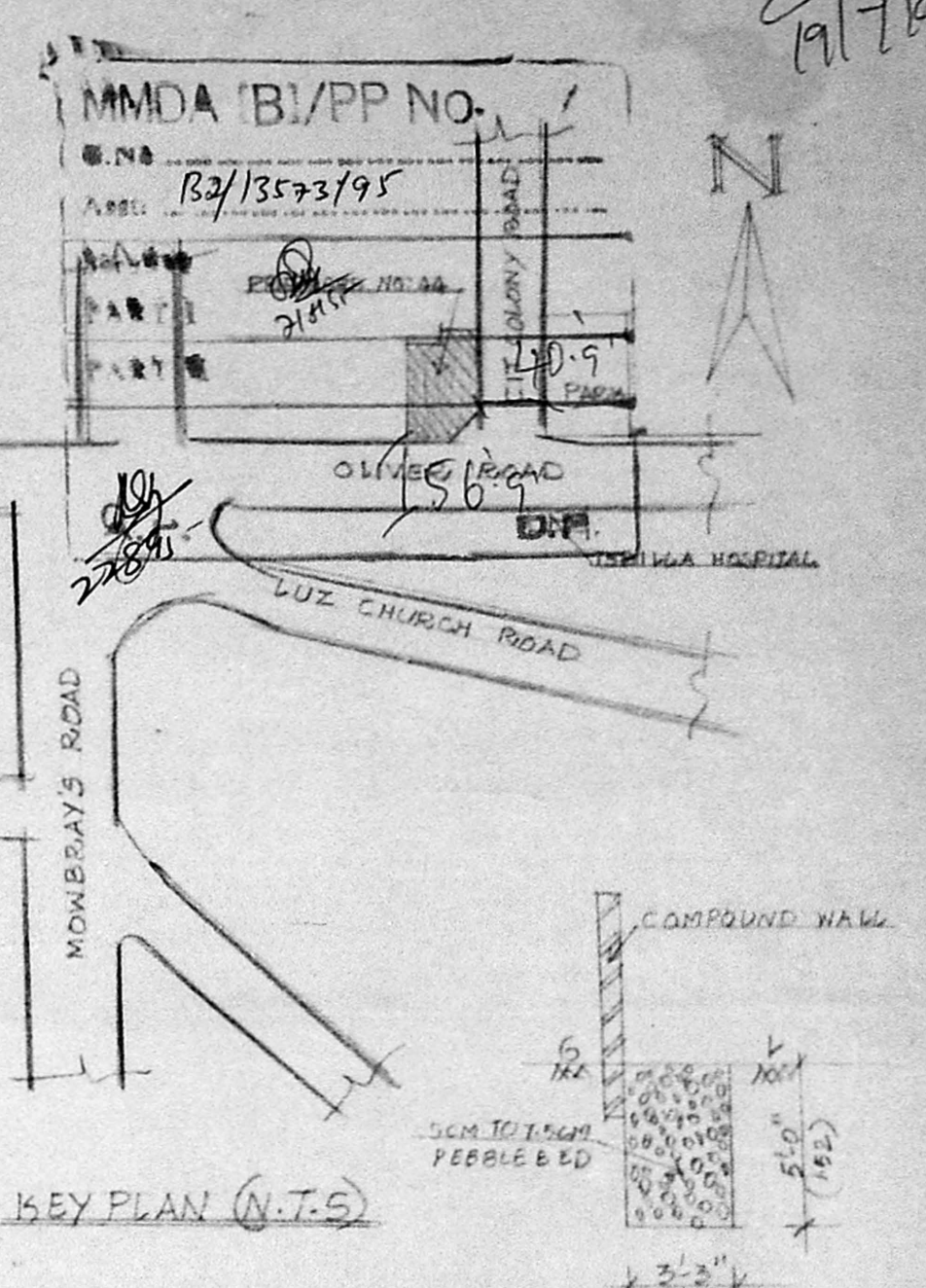

KEY PLAN (N.T.S.)

RAIN WATER PERCOLATION

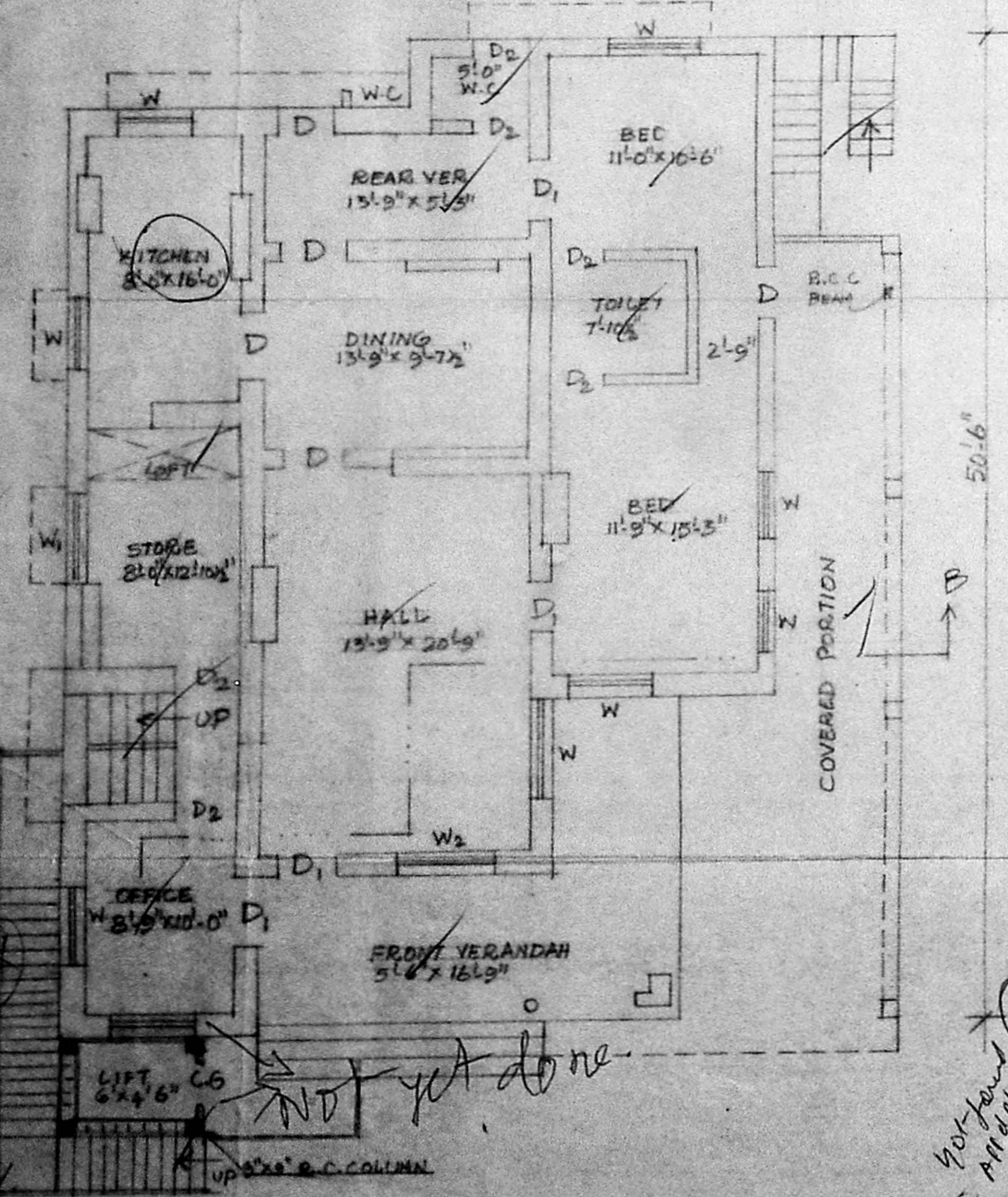

GROUND FLOOR PLAN

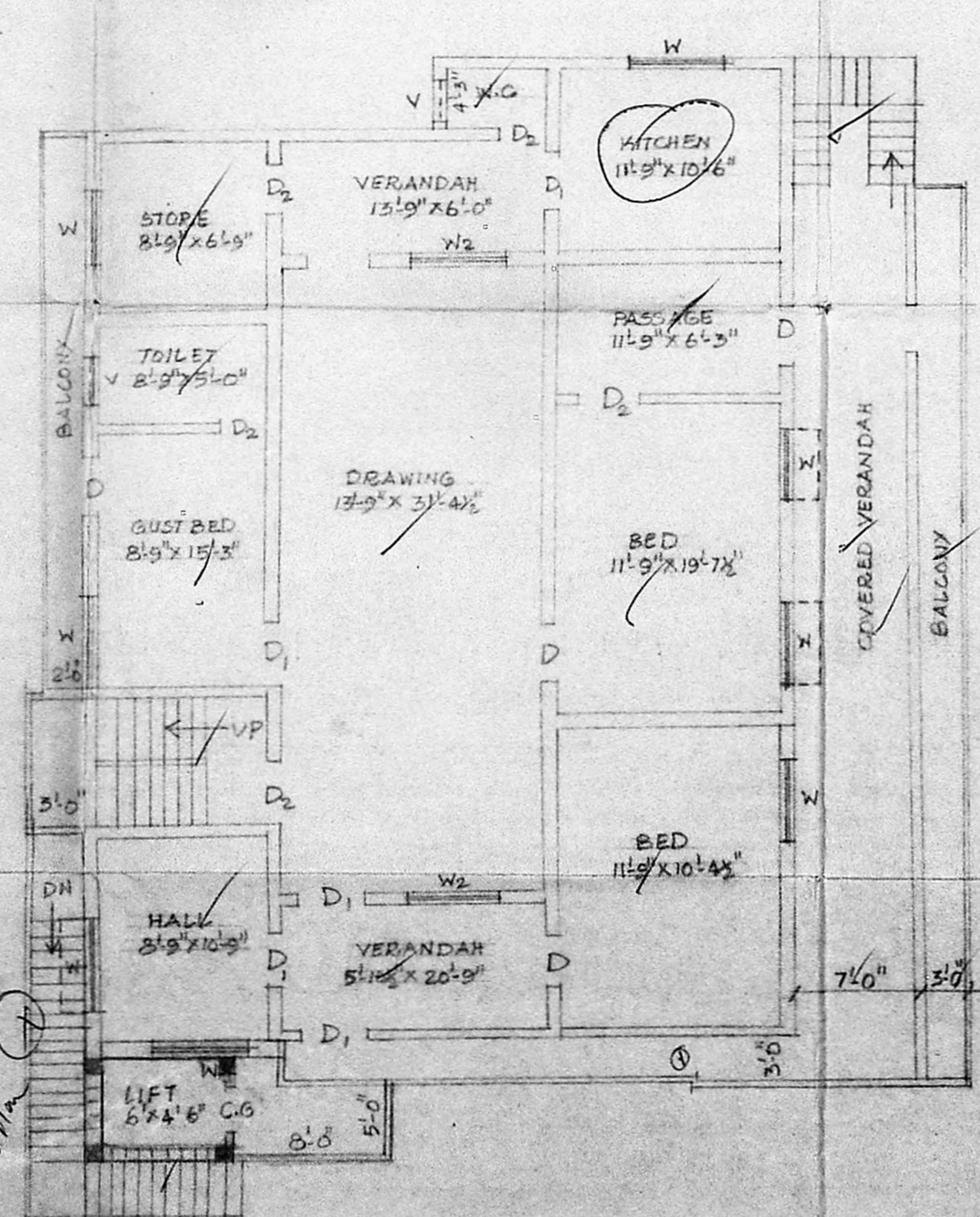

FIRST FLOOR PLAN

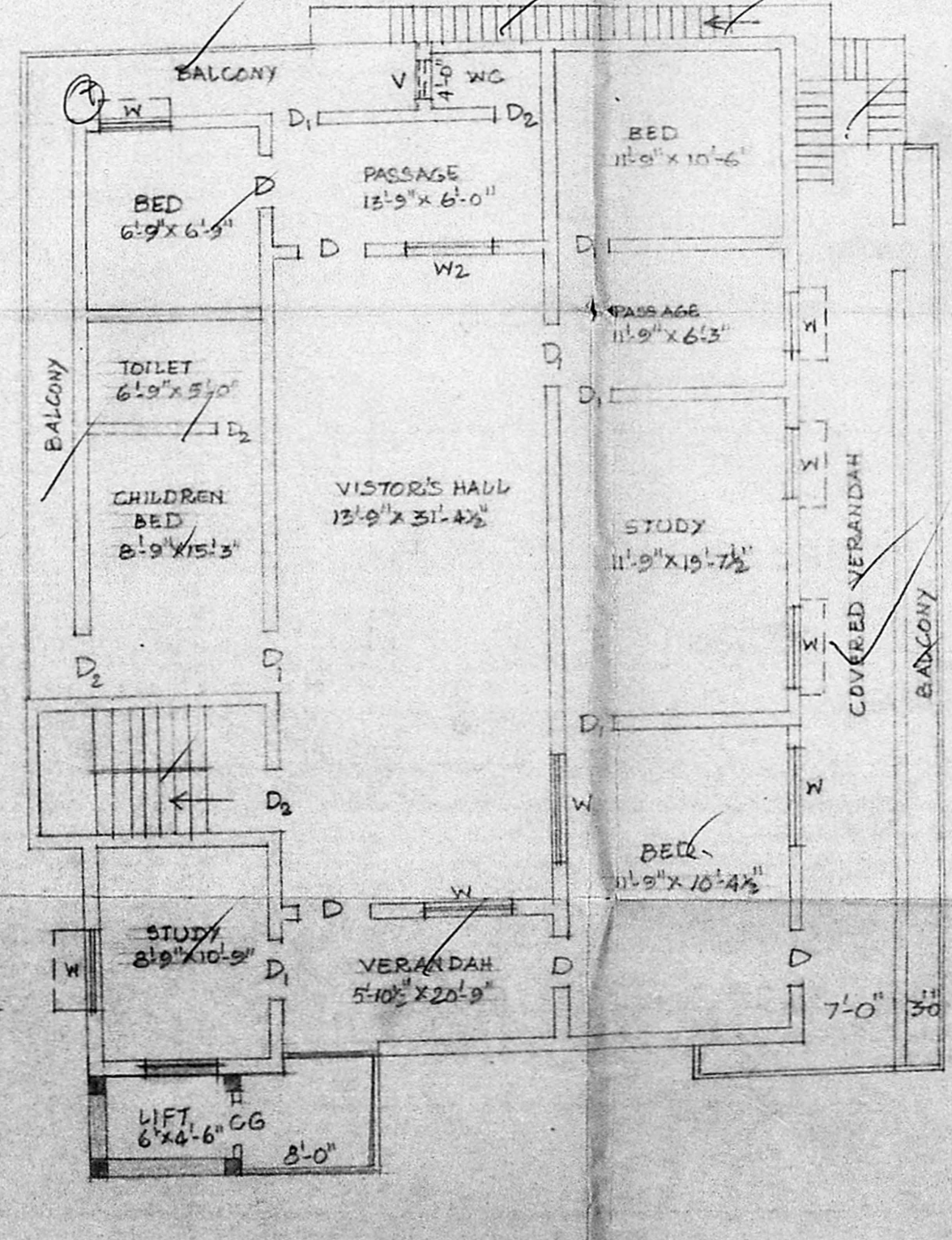

SECOND FLOOR PLAN

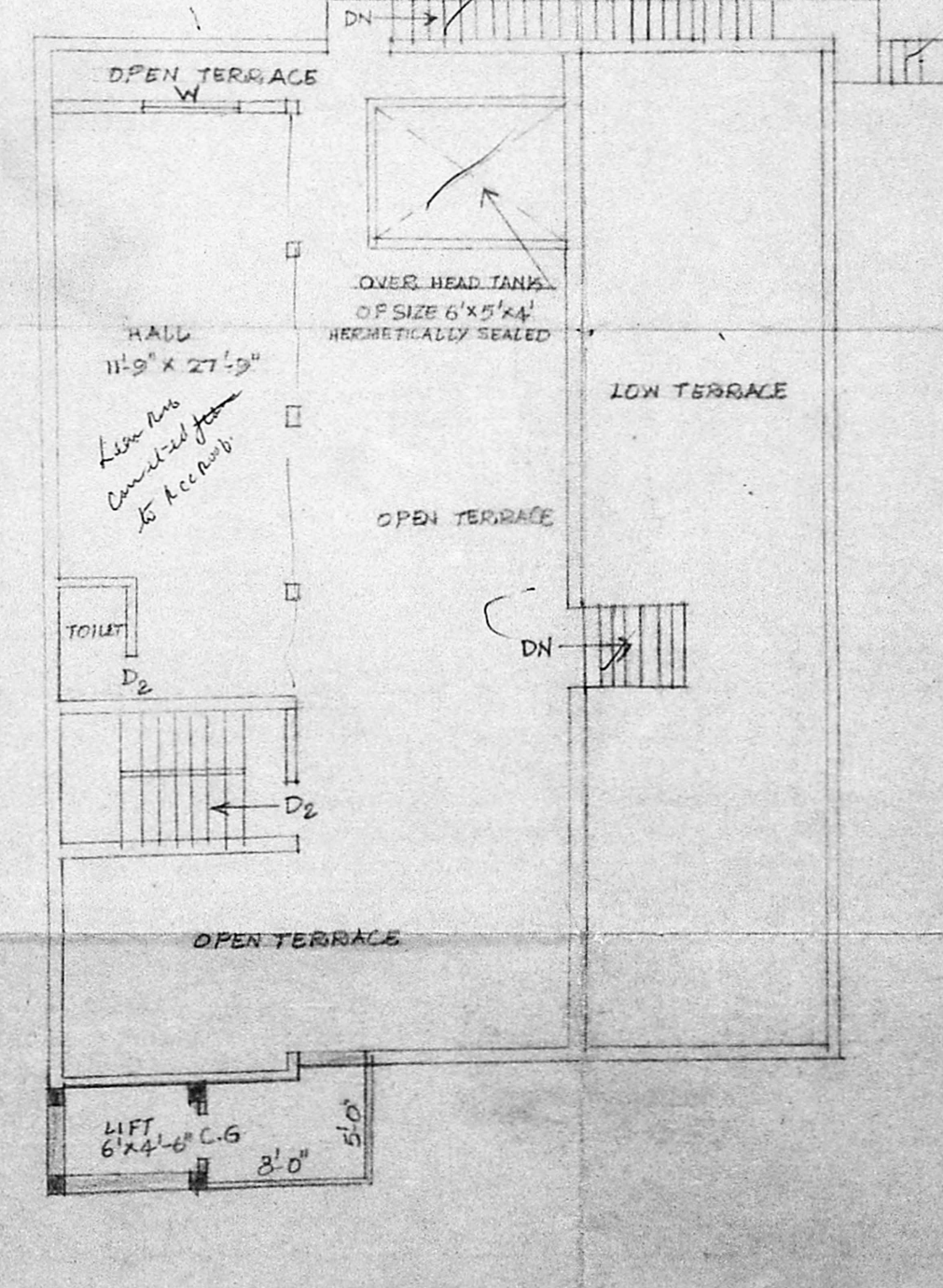

THIRD FLOOR PLAN

SCHEDULE OF JOINERY

- D DOOR 3'-6" x 7'-0"
- D1 " 3'-0" x 7'-0"
- D2 " 2'-6" x 6'-0"
- W WINDOW 3'-0" x 5'-0"
- W1 " 4'-6" x 5'-0"
- W2 " 6'-0" x 5'-0"
- V VENTILATOR 3'-0" x 2'-0"

AREA DETAILS

- PLOT EXTENT :- 3651 SFT 340M<sup>2</sup>
- G. FLOOR AREA :- 1835 " 171 "
- F. FLOOR " :- 2401 " 223 "
- S. FLOOR " :- 2401 " 223 "
- T. FLOOR " :- 484 " 45 "
- TOTAL FLOOR AREA :- 7121 " 662 "

R. Chithraleka  
OWNER

*(Signature)*

Er. K. VENUGOPAL, Rtd., A.M.I.E.  
CORPORATION OF MADRAS  
Civil & Sanitary Engineering Consultant  
Licensed Surveyor, Class-I No: 320  
Licensed Plumber, Class-I Metro Water  
Sewerage No. .... Water Supply No. ....  
No. 1, Nambakkam Street, Nambakkam (Lake Area)  
Sister of Corporation Girls Higher Secondary School  
MADRAS - 600 034  
LICENSURE NO. 3/19918/50/95